

outside wall to outside wall / phase 2 oaks / buildings # 9 through 15

areas

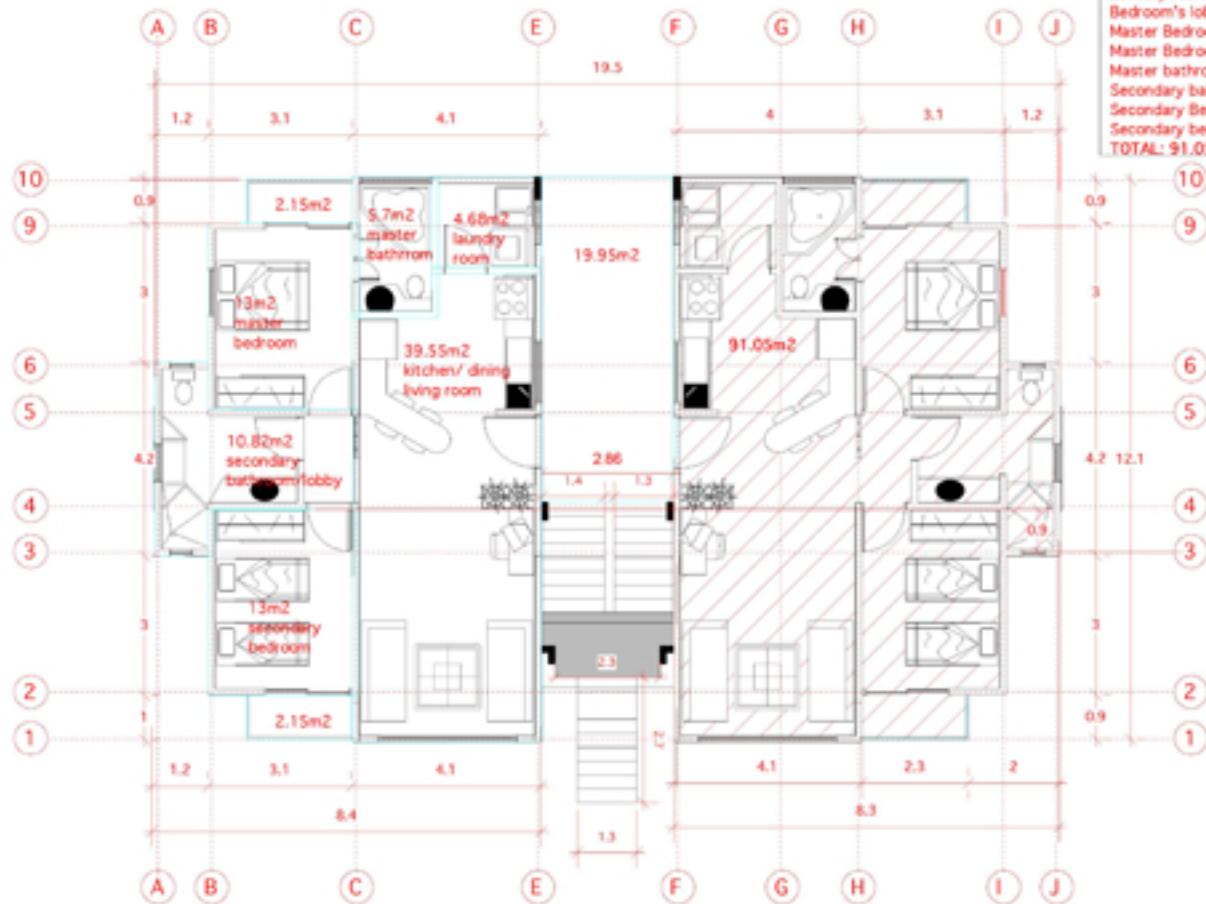

Kitchen /Dining room/ living room:	39.55m ²
Laundry room :	4.6m ²
Bedroom's lobby :	2.00m ²
Master Bedroom :	13.00m ²
Master Bedroom terrace:	2.16m ²
Master bathroom :	5.67m ²
Secondary bathroom :	9.4m ²
Secondary Bedroom :	13.00m ²
Secondary bedroom terrace :	2.16m ²
TOTAL:	91.05m²